

Issue No. 12

March 2018

The ASPE OC PRESS



President's Message

by Chris MacKnight
Page 2

ASPE Membership

American Society of Plumbing Engineers
Membership Application
Page 5

Technical Report

by Carl P Ludwig - VP Technical
Page 14

PRESIDENT'S MESSAGE

By Chris MacKnight

Hello All:

Happy March. Our last meeting was a tremendous success with great attendance and great technical information. Thank you very much to Eric Decker from Dawson Co. and Saum Nour from Absolute Consulting Engineers.

This month we will have even more choices for raffle prizes for the plumbing engineers who attend the March Technical Meeting.

ASPE announces an important change to the CPD exam open-book policy

Starting with the 2018 Certified in Plumbing Design (CPD) exam, which is being held on April 5 and 6, candidates can bring any printed reference material or publication into the testing center. Materials no longer have to be commercially produced books. To learn more, visit our FAQ page at aspe.org/CPDOpenBookFAQs. Sign up for our free informational webinar being held tonight at 9 p.m. EDT at aspe.org/CPDChat to learn more about this change.

Free energy-efficiency webinar is being held on April 19

"Making Energy Efficiency a Reality," presented by ASHRAE, will

PRESIDENT'S MESSAGE

help viewers learn how to achieve optimum energy performance in commercial and high-rise residential buildings. More>>

Another reminder. Our goal is to get our membership up to 110 by June 30. We are up to 105 OC members right now. As my monthly reminder, adding members (both affiliates and engineers) to our group adds a bigger knowledge base to our group, which benefits everyone. One of the reasons we hear that some engineers are not attending meetings is the lack of support from their employers. Please note that many of our affiliate members are willing to help sponsor memberships and even some meetings dues for engineers who would like to attend the Technical Meetings, the CPD Review Classes, and Saum Nour's classes each month prior to our Technical Meetings. Please pass this information on to all your colleagues.

Please contribute your ideas for meeting topics to Carl Ludwig (carl@ironwoodplumbing.com). Remember there is a prize worth \$50 to anyone coming up first with an idea for a speaker that we use.

I look forward to seeing you all on March 28.



The Moffat Group
Michael E. Moffat, President

17747 Creciente Way, Suite 8
San Diego, CA 92127-1056
858-451-2196 Office/Fax
858-245-2196 Mobile
tmg@san.rr.com
www.moffatgroup.com



ASCO
Firetrol
Fire Pump Controllers
www.firetrol.com



ENVIRO
PRODUCTS WEST

2029 Verdugo Blvd. #236
Montrose, CA 91020

Linda Deunay

linda@enviroproductswest.com

o. 888.959.2937x101
c. 818.687.6910
f. 888.959.2973

ENVIROPRODUCTSWEST.COM

ADVERTISE IN THE ASPE ORANGE COUNTY NEWSLETTER!

- Support your business
- Great way to network with people in your industry
- Support your local ASPE chapter

L O C A L C H A P T E R S A R E N O T A L L O W E D T O S P E A K F O R T H E S O C I E T Y !

NEWSLETTER SPONSORSHIP AGREEMENT

Sponsor's Name: _____,

Address: _____,

Contact Person: _____ Phone No.: _____, _____

Type of sponsorship selected:

(MONTHLY RATES)

Business Card (\$25) 1/4" Page (\$40) 1/2 Page (\$75) Full Page (\$115)

(YEARLY RATES)

Business Card (\$120) newsletter only Business Card (\$200) includes Sponsor page link

1/4" Page (\$250) 1/2 Page (\$450) Full Page (\$800)

Partial year sponsorship will be provided. Make checks payable to: **ASPE** at the above address. Sponsors must provide their own electronic artwork files (jpeg, gif, bmp etc..).

Sponsorship Signature: _____,

ASPE Signature: _____,



Delta-Q Inc.

1851 Dawns Way
Fullerton, CA 92831
714-879-0622...Fax 714-879-0623
www.deltaginc.com

Manufacturer's Representatives of Pumps, Plumbing, HVAC, Luxury



Residential & Commercial High Quality
Pumps and Pumping Systems
www.us.grundfos.com



Complete Line of Faucets and Fixtures,
Residential and Commercial
www.americanstandard-us.com



Bath & Ventilation Fans, Range Hoods, Fresh Air Systems,
Attic Ventilation, Trash Compactors
www.broan.com



Water Storage, Treatment, Heating,
Expansion, & Flow Control
www.amtrol.com



Full Line of Water Filtration System and
Filters, New and Replacement
www.falskenwatersystems.com



Bath & Ventilation Fans, Range Hoods, Intercom, Home
Automation, Central Vac, Door Chimes
www.nutone.com



On Demand Hot Water
Systems and Pump
Controls
www.gothotwater.com



Water Soluble Flux, Tankless Clense Kits,
Non Toxic Drain Cleaner
www.deltaginc.com



Gas Heating Equipment, Wholesale Only
www.cozyheaters.com



Sump, Sewage, Basins, Grinders and
Packaged Pump Systems
www.cranepumps.com/brands/Barnes.php



Tubular, Angle Stops, Basket Strainers, ADA
Grab Bars, Master Kits
www.keeneymfg.com



Tankless Elec Hot Water Solutions, Space
Heating & Restroom Products
www.stiebel-eltron-usa.com



Professional Torch Equipment
www.gossonline.com



Durable Shower Solutions including Bases,
Laundry Sinks, ADA Showers
www.fiatproducts.com



Radiant Heating and Cooling Systems
www.rehau.com/us-en/mechanical-and-plumbing



Thermostatic Mixing Valves Tempered
Water Soutions
www.lawlervalue.com



Walk In Tubs for the Assisted Living Market
www.safetytubs.com



Industrial Instrumentation, Pressure
Gauges, Thermometers
www.winters.com



Emergency Eyewash & Showering
Valves
www.tepid.com



Food Waste Disposers, Insta Hot, Water
Chillers
www.mountainplumbing.com

MEMBERSHIP APPLICATION
(Please Print or Type)



American Society of Plumbing Engineers

6400 Shafer Court, Suite 350 | Rosemont, IL 60018
(847) 296-0002 | Fax: (847) 296-2963 | www.aspe.org | aspehq@aspe.org

Chapter Use Only

H	
Q	
N	
O	
7	

Promo CODE: MBR2011

INCOMPLETE APPLICATIONS WILL NOT BE PROCESSED.

Mr. Ms. Miss Mrs.

First Name _____ (Nickname) _____ Middle Name _____ Last Name _____

Birth Date: M ___ /D ___ /Y ___ Check all that apply: P.E. P. Eng CPD Graduate Engineer LEED AP CET Other _____

I wish to affiliate with the _____ Chapter. Certification (P.E.) State _____ Certificate No. _____ Branch _____

Preferred Mailing Address RESIDENCE BUSINESS

RESIDENCE: Street Address _____ City _____ State _____ ZIP _____ Phone _____

E-mail (required) _____ Business E-mail _____ Cell Phone _____

BUSINESS: Organization Name _____ Your Title _____ Phone _____

Street Address _____ City _____ State _____ ZIP _____ Fax _____

Other organizations you are a member of: ASHRAE ASSE NFPA NSPE ASME PHCC ICC IAPMO SFPE Other _____

EDUCATION

	Name of Institution	Course or Major	From	To	Graduation Date	Degree/Diploma
High School						
College/University						
Technical School						
Others						

PROFESSIONAL EXPERIENCE

(This section must be completed as it affects membership grade classification. List chronologically, beginning with the present. Work description must be clear and concise: e.g., plumbing, piping, fire protection, HVAC, etc. Use additional sheet as necessary.)

Date(Mo/Yr)		Firm Name and Address	Class* (see below)	Title	Description of Work	Degree of Responsibility
From	To					

*Classification of Firm A - Arch./Engr. or Cons. Engr. B - Govt. Agency C - Mfr. or Mfr's. Rep. D - Educ. Inst. E - Contractor F - Other (Explain)

REFERENCES

(References should be in engineering profession. ASPE members preferred. ASPE reserves the right to contact references.)

Name	Address	Telephone

PLUMBING ENGINEERING DESIGN HANDBOOK

New members receive one of four volumes of the this definitive collection of general plumbing practices. As an ASPE member you will be sent the CD-rom unless you indicate preference for the softcover edition. If you would like both the CD-rom and softcover editions, please add \$50 to your total to the right.

CD-ROM SOFTCOVER

RENEWAL REMINDER

I WOULD LIKE TO RECEIVE MEMBERSHIP RENEWAL REMINDERS AND SOCIETY RELATED IMPORTANT ANNOUNCEMENTS VIA TEXT MESSAGES.

CERTIFICATION BY APPLICANT

The undersigned certifies that all statements made herein are correct and, if elected to the Society, agrees to adhere to the Society's Bylaws and accept the Classification conferred by the Society. Upon becoming a member, the applicant will endeavor to advance the objectives of the Society and the plumbing engineering profession.

Signature of Applicant _____ Date _____

Sponsor _____
(Please Print)

How did you hear about ASPE? Past Member Plumbing Engineer Magazine Colleague/Employer ASPE App Website Other _____

American Society of Plumbing Engineers member dues are nonrefundable and not deductible as a charitable expense, but may be deductible as a business expense.

* Contributions to ASPE Education (create education programs for membership) and Alfred Steele Scholarship (to award college scholarships) and PE Curriculum/Licensing (create future curriculum and licensing opportunities for membership) Funds are Strictly Voluntary and are not deductible as a charitable contribution but may be deductible as an ordinary and necessary business expense.

** Contributions to the ASPE Research Foundation are Strictly Voluntary and are tax deductible as a charitable contribution.

© Copyright 2016 American Society of Plumbing Engineers. All Rights Reserved.

REMIT MEMBERSHIP DUES WITH APPLICATION

Member Type	Amount	Amount Due
<input type="checkbox"/> Full	\$190	\$ _____
<input type="checkbox"/> Associate	\$170	\$ _____
<input type="checkbox"/> Affiliate	\$190	\$ _____
<input type="checkbox"/> Special	\$190	\$ _____
<input type="checkbox"/> Governmental	\$190	\$ _____
<input type="checkbox"/> Student	\$30	\$ _____
<input type="checkbox"/> PEDH CD & Book	\$50	\$ _____
<input type="checkbox"/> ASPE Alfred Steele Scholarship Fund*	\$25	\$ _____
<input type="checkbox"/> ASPE Education Program Fund*	\$25	\$ _____
<input type="checkbox"/> PE Curriculum/Licensure Fund*	\$25	\$ _____
<input type="checkbox"/> ASPE Research Foundation**	\$25	\$ _____

TOTAL AMOUNT DUE \$ _____

Payment Information:

Enclosed is my check payable to ASPE.

Please charge my: Visa, MasterCard Discover

American Express

Card # _____

Exp Date: _____

Signature: _____

Date: _____ Telephone: _____

LEGISLATIVE REPORT

by Dr. Saum K. Nour, PE, CPD, CFPE, ASPE Fellow
V.P. Legislative

Location: Anywhere USA

Sewer Pipe Rehabilitation

Analysis of Existing Piping and Recommendations

Dr. Saum K. Nour, CPD, ASPE Fellow

9 15 2016

Situation:

This building could be situated anywhere in United States. Recently unearthed and excavated sewer plumbing system revealed major corrosion of piping. All of the sewer piping for the center core of the club are to be installed with conventional sewer piping with HDPE horizontal drilling piping. The first task for this report is to identify a pipe rehabilitation solution for remaining sewer piping within an existing functioning building. Second task is to identify the means, methods, and company that will meet this task with satisfactory results.

Analysis:

Main building is positioned as shown in this site plan.

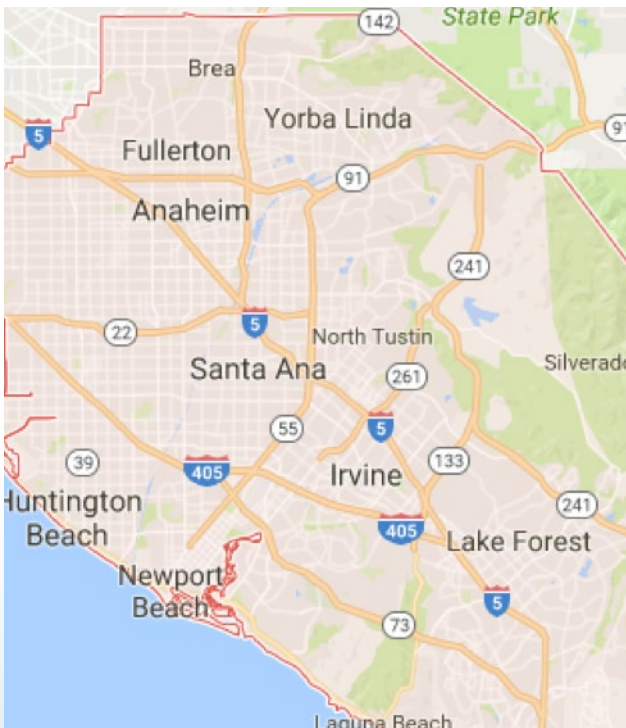

The sewer piping is subdivided into two parts: new sewer piping using the horizontal drilling technology and new conventional piping.

This portion of the pipe is near 150 ft and 5 ft drop. This process shall be Horizontal Directional Drilling.

The Horizontal Directional Drilling (HDD) Industry has experienced so much growth in the past two decades that HDD has become commonplace as a method of installation. One source reported that the number of units in use increased by more than a hundred-fold in the decade following 1984. This growth has been driven by the benefits offered to utility owners (such as the elimination of traffic disruption and minimal surface damage) and by the ingenuity of contractors in developing this technology. To date, HDD pipe engineering has focused on installation techniques, and rightfully so. In many cases, the pipe experiences its maximum lifetime loads during the pullback operation.

Two major reading sources for this subject are: ASTM F1962, "Standard Guide for Use of MaxiHorizontal Directional Drilling for Placement of PE Pipe or Conduit Under Obstacles, Including River Crossings," and in the ASCE Manual of Practice 108, "Pipeline Design for Installation by Directional Drilling."

Main consideration of the HDD process are:

1. Select the crossing route to keep it to the shortest reasonable distance.
2. Find routes and sites where the pipeline can be constructed in one continuous length; or at least in long multiple segments fused together during insertion.
3. Although compound curves have been done, try to use as straight a drill path as possible.
4. Avoid entry and exit elevation differences in excess of 50 feet; both points should be as close as possible to the same elevation.
5. Locate all buried structures and utilities within 10 feet of the drill-path for mini HDD applications and within 25 feet of the drill-path for maxi-HDD applications. Crossing lines are typically exposed for exact location.
6. Observe and avoid above-ground structures, such as power lines, which might limit the height available for construction equipment.
7. The HDD process takes very little working space versus other methods. However, actual site space varies somewhat depending upon the crossing distance, pipe diameter, and soil type.
8. Long crossings with large diameter pipe need bigger, more powerful equipment and drill rig.
9. As pipe diameter increases, large volumes of drilling fluids must be pumped, requiring more/larger pumps and mud-cleaning and storage equipment.
10. Space requirements for maxi-HDD rigs can range from a 100 feet wide by 150 feet long entry plot for a 1000 ft crossing up to 200 feet wide by 300 feet long area for a crossing of 3000 or more feet.
11. On the pipe side of the crossing, sufficient temporary space should be rented to allow fusing and joining the PE carrier pipe in a continuous string beginning about 75 feet beyond the exit point with a width of 35 to 50 feet, depending on the pipe diameter. Space requirements for coiled pipe are considerably less. Larger pipe sizes require larger and heavier construction equipment which needs more maneuvering room (though use of PE minimizes this). The initial pipe side "exit" location should be about 50' W x 100' L for most crossings, up to 100' W x 150' L for equipment needed in large diameter crossings.
12. Obtain "as-built" drawings based on the final course followed by the reamer and the installed pipeline. The gravity forces may have caused the reamer to go slightly deeper than the pilot hole, and the buoyant pipe may be resting on the crown of the reamed hole. The as-built drawings are essential.

The key for this process is the experienced team with minimum ten years of practice in HDD.

Once again the options are clear, conventional plumbing, HDD, or pipe rehabilitation process. Given the circumstances, conventional plumbing and HDD are not practical.

The 2017 California Plumbing Code or 2016 Uniform Plumbing Code now addresses the pipe lining under new section 320.1. The body of code reasoning is provided below. The following is a section of this Engineers' lectures to the International Association of Plumbing and Mechanical Organization inspectors presented for the past three months.

What Changed in the Code?

320.1 Rehabilitation of Piping Systems.

320.2 General. Where pressure piping systems are rehabilitated using an epoxy lining system it shall be in accordance with ASTM F283 I.

ASTM F283 I -201 1 (Standard Practice for Internal Non Structural Epoxy Barrier Coating Material used in Rehabilitation of Metallic Pressurized Piping Systems) is a National Standard and was accepted by the membership during the last cycle and included in Table 1401.1 of the 2012 code. This standard is intended to cover products used in the rehabilitation of metallic pressurized piping systems. Similar wording has been accepted in the IAPMO Green Code Supplement for 2012. Accordingly, wording was added in the body of the code to reinforce the necessity of complying with ASTM F283 I when using epoxy lining to rehabilitate pressure piping systems.

Why was it changed?

Until the development of ASTM F283 I there has been no uniform enforcement of requirements for installing, testing, and quality control of epoxy lining systems used in the rehabilitation of pressure piping systems even though they have been listed by various organizations, including IAPMO.

How it affects this project?

The addition of the requirements in the body of the code will reinforce compliance with this standard and give the Authority Having Jurisdiction more tools to assure proper installation and use of these procedures. Installers should be aware of this requirement for products installed in the rehabilitation of metallic pressurized piping systems, as these requirements are now enforceable by the Authority Having Jurisdiction. Inspectors will have to be aware of and familiar with ASTM F283 I -2011 to ensure it is properly followed. If these requirements are not met, the result could be pipe failure and lead to added cost to either the contractor to repair any damage or the owner, who is likely to seek damages from the contractor. To prevent this, installers should be trained on the standard and the appropriate skills needed for proper installation.

ASTM F283 I gives the inspector the authority to require third party testing to ensure the provisions of the standard are followed properly. Third party testing includes visual inspection at the opening and exit of piping. Hand held probes may be used on piping up to 2" and any piping over 2" a CCTV shall be used to verify a 4' maximum length of piping. The pipe shall be tested to 150 psig or 1-1/2 times the working pressure. Flow rates must also be verified to ensure the piping meets the minimum flow rate requirements of local model codes. When used for potable water systems an annual chemical extraction test must be performed to verify continued compliance with Section 5 of NSF/ANSI 61.

This code section clearly identifies that now Authority Having Jurisdiction has a unified process and means and methods of quality controls.

The process of pipe rehabilitation or lining is technically called: Cured In Place Piping.

A cured-in-place pipe (CIPP) is one of several trenchless rehabilitation methods used to repair existing pipelines. CIPP is a jointless, seamless, pipe-within-a-pipe with the capability to rehabilitate pipes ranging in diameter from 4"-110", smaller pipes may not be practical due to size or robotic inspections. As one of the most widely used rehabilitation methods CIPP has application in water, sewer, gas, and chemical pipelines

The process is relatively simple: A resin-saturated felt tube made of polyester, fiberglass cloth or a number of other materials suitable for resin impregnation, is inverted or pulled into a damaged pipe. It is usually done from the upstream access point (manhole or excavation). It is possible to invert the liner upstream (e.g. from the downstream access point) but this carries greater risk. It is possible to install a liner from the downstream access point, upstream to a blind end however this carries the highest risk of all the CIPP

installation methods. Little to no digging is involved in this trenchless process, making for a potentially more cost-effective and less disruptive method than traditional "dig and replace" pipe repair methods. The liner can be inverted using water or air pressure. The pressure required for inversion can be generated using pressure vessels, scaffolds or a "Chip unit". Hot water, UV light, ambient cured or steam is used to cure the resin and form a tight-fitting, joint less and corrosion-resistant replacement pipe. Service laterals are restored internally with robotically controlled cutting devices in the larger diameter pipe. Smaller diameters (100mm) can be opened remotely however they are often reinstated by excavation. The service lateral connection can be sealed with specially designed CIPP materials. The resin used is typically polyester. Since all resins shrink and it is impossible to bond to a sewer that has fats, oils, and grease an annular space exists between the new CIPP liner and the host pipe. The annular space exists in all installations just some are larger than others. The most effective way to prevent water from tracking in the annular space and entering back into the waste stream is from a water swelling material (hydrophilic) placed at the ends of the host pipe and at the lateral connections. The rehabilitated pipe is then inspected by closed-circuit television (CCTV). CIPP is considered a trenchless technology.

As noted in the appendix of this report, there are number of legal complaints. The key is to insure the process does not carry the flaws presented and repeated as noted in this report.

Pros and Cons:

The pipe rehabilitation clearly carries pros and cons as a method

Pros:

- It is evident that most municipalities are using this method and are bidding for their piping and UPC recognizes the method.
- US Military papers show as early as 1988
- EPA has white paper
- There are national standards
- This was imported from other countries with more experience.

Cons:

- Fear of new methods as a beta site still hold
- The attached legal papers provide a very good insights of the failures, especially at bends or Tees.

Decision must be made by the building management on the exact path to be taken. It is obvious the conventional re-piping can be intrusive to the existing operation of the building.

If decided to pursue CIPP

- Plumbing Installer must be only function as plumbing pipe liner
- Pipe Liner Plumbing contractor "Team" must carry \$1,000,000 liability
- Each Pipe Liner Plumbing "Team" must have ten years of experience in lining
- Double or multi-layer lining can be pursued and will be given higher priority after verifying that the codes for inner diameter after completion
- Robotic cuts at TY's to be verified with camera
- Camera to be sent after full cleaning of the pipe.
- Camera to be sent after relining
- Major warranty verification:
- Longevity of the manufacturer
- Financial capability of manufacturer
- Years of warranty
- Verification of Ty connections.
- Local firms specialized in this field must be verified

Additional recommendations were provided by an article below:

1. Perform a condition assessment to determine remaining material at pitting and threaded areas. Pipe lining does not provide any structural reinforcement of the pipe.
2. Review the quality manuals of the contractor for compliance with the governing documents for liner application.
3. Enforce, record, and document the testing and inspection at time of application and reconcile with ASTM standards.
4. Perform random destructive testing near completion of project when contraction is still on site to repair test section. Consider re-testing near the end of the warrantee period.
5. Identify, in writing, the contingency plan should any test or inspection fail at time of commissioning, or should a failure occur over the life of the warrantee period.
6. Assure that contractor warrantee matches manufacturers warrantee.

This Engineer has pursued multiple companies for pipe rehabilitation: Nu Flo, CIPP, Perma Lateral, and Telleborg.

This Engineer selected one of the above as first option. Although all liabilities of installations will be by the installation firm. This decision was based on standard or practices shown on their videos or their company profile. The general contractor must hold the installing contractors performance at the maximum performance as well as the warnings provided in this report by variations and citations given.

Certainly, other trenchless or cured in place piping companies can compete, however, they must meet the strict guidelines with highest and longest warranty for the installation.

The bidding process and the contract with the company must be verified by the Owners' Management, since they will hold the warranty of product as an end user.

Of course, this report was created to provide answers as well as creating questions on the subject.

Therefore all questions are welcome.

Saum K. Nour

There are number of articles on this subject and are attached as appendix.

- A. Epoxy Pipe Liner Failure by Dan Robles, PE
- B. What The Insurance Industry Needs To Know About Epoxy Water Pipe Liner by Dan Robles
- C. Pipe Liner Methods and Technologies by Dan Robles, PE
- D. Expert council from Balkan helps innocent homeowners. Multiple articles

Appendix A:

Epoxy Pipe Liner Failure

Prepared by: Dan Robles, PE

Community Engineering Services, PLLC

Abstract: Community Engineering Services, PLLC was retained to research the feasibility of epoxy pipe liners for application in a high rise condominium structure with a 50 year old galvanized steel potable water system. Engineering oversight can help assure that epoxy pipe liner applications are sold and performed with the expectation that professional standards must be applied, and independent testing must be performed, as a condition of the contract bidding price, bank funding, insurability, and associated warranty claims.

Epoxy Pipe Liner Failure

Introduction: This study was conducted upon request from a homeowners association as part of a wider investigation into appropriate technologies for renewing an aging galvanized potable water system. The concern is that a relative lack of balanced and factual information is available to the HOA regarding the risks and consequences of committing to epoxy pipe liner technology for repair and renewal of their potable water systems as an alternative to complete re-piping of their structure.

This case study is conducted from a small sample of epoxy failures encountered in the Pacific Northwest. The case study attempts to focus on vulnerabilities of all epoxy applications and does not attempt to isolate a particular supplier or contractor.

The greatest determinant of success or failure is the training and experience of the epoxy applicators specific to the characteristics of the system being renewed. Unfortunately, there are very few reliable methods to test an application and no option to mitigate application failures, except to re-pipe, anyway. Epoxy is a remarkable substance and it is assumed that Epoxy can be applied correctly, but the cost of doing so may match or exceed the cost of a re-pipe in modern materials. This report applies to Galvanized steel substrate.

Epoxy Pipe Liner Failure Summary Conclusions:

The following video demonstrates common epoxy liner failure modes correlated to available literature on epoxy liner vulnerability. The most common vulnerabilities of the epoxy lining system are associated with the planning and quality of the preparation as well as training of the applicator personnel.

The Following recommendations are provided for the HOA association when evaluating and Epoxy liner solutions for potable water system renewal:

1. Perform a condition assessment to determine remaining material at pitting and threaded areas. Epoxy does not provide any structural reinforcement of the pipe.
2. Review the quality manuals of the contractor for compliance with the governing documents for epoxy liner application.
3. Enforce, record, and document the testing and inspection at time of application and reconcile with ASTM standards.
4. Perform random destructive testing near completion of project when contraction is still on site to repair test section. Consider re-testing near the end of the warrantee period.
5. Identify, in writing, the contingency plan should any test or inspection fail at time of commissioning, or should a failure occur over the life of the warrantee period.
6. Assure that contractor warrantee matches epoxy manufacturers warrantee.

Welcome to the NewAge of Epoxy Soil Pipe



Certified by



APPLICATIONS

Medical Facilities

Hospitals, Trauma Centers, Laboratories, Dialysis Clinics, Research Facilities

Enhanced DWV

Kitchens, Bars, Soda Machines, Grease Interceptors, Waterless Urinals, High Efficiency, Casinos

Destructive Elements & Environments

Maritime, Corrosive Soils, Rainwater, Boiler Rooms, Sustainable Buildings with waste volumes flowing from 20% to 50% less

High Occupancy Structures

High Rises, Malls, Shopping Centers, Schools, Colleges, Universities, Arenas, Stadiums, Theatres, Convention Centers, Office Complexes

Assisted Living Centers

Convalescent Homes, MOBs

COST

A cost effective alternative to CPVC, acid waste, glass pipe, duriron, & stainless steel. We offer a solution to existing pipe materials, sizes & specifications.

EPOXY COATING TESTING

1. Salt Spray
2. Chemical
3. High temperature waste testing
4. Temperature cycling testing
5. Flame resistant

INSTALLATION

Standard installation practices

PRODUCTS

No Hub from 1-1/2" to 15" & Couplings

SPECIFICATION & STANDARDS

ASTM - A888

CISPI 301

ASTM 1277, 1540 & C564 - Regular & HD Couplings

EN 877 Coating Specification & Testing



For the life of the building.

12630 West Airport Blvd. • Suite 100
Sugar Land, TX 77478 • Phone: (281)565-0928
Fax: (281)565-0929 • Email: info@NewAgeCasting.com

Toll Free: 1.866.791.7055 • NewAgeCasting.com



Lubrizol

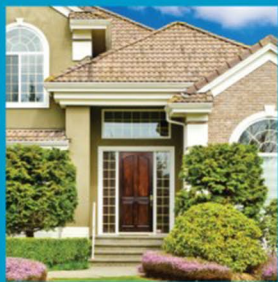

MORE INSIDE™ :: VALUE BEYOND OUR PIPING SOLUTIONS



For more than 50 years, The Lubrizol Corporation has been dedicated to providing quality resources with More Inside™ – helping you work more efficiently and effectively with all Lubrizol CPVC piping systems.

ASPE-AUTHORIZED CEU COURSES: Advance your expertise and improve your Certified Plumbing Design status.

3D BIM OBJECTS: Easily and accurately specify FlowGuard Gold® and Corzan® systems, the first CPVC systems available in BIM.

For your next project, specify Lubrizol CPVC systems, approved across California (including Los Angeles city), for use in residential and commercial applications.

Learn more about all of our innovative products and services at lubrizolcpvc.com or contact Rob Zagorski at rob.zagorski@lubrizol.com or 562.857.0755.

Follow us on Twitter
at @LZ_CPVC.



FLOWGUARD GOLD
PIPE & FITTINGS

BlazeMaster
FIRE SPRINKLER SYSTEMS

CORZAN
PIPING SYSTEMS

TECHNICAL REPORT

By Carl Ludwig, VP Technical

Greetings everyone,

Thank you to all who attended our last Technical Meeting on February 28th, 2018, we had a great turnout. I would like to thank Eric Decker with Dawson Company who gave an excellent presentation on how to correctly size domestic hot water re-circulation pumps. Also, we want to give Eric a huge shout-out for passing the PE exam. Congratulations Eric that is a great accomplishment!

Moving forward, we are extremely excited to announce that our next Technical Meeting will be on March 25, 2018. The speaker will be Paul Schwartz with the University of Southern California. Paul will be presenting on the topic "What the Plumbing Engineer Needs to Know About Backflow Prevention". Paul received his Bachelor of Science Degree in Mechanical Engineering from the University of Southern California. He has been the Chief Engineer of the U.S.C. Foundation for Cross-Connection Control and Hydraulic Research since 1977, with responsibilities to oversee the Laboratory and Field Evaluation Program; instruct at the Foundation's training courses; and coordinate the update of the Foundation's Manual of Cross-Connection Control. Paul also maintains a Professional Engineer's License in the State of California. Paul's presentation will detail the different types of backflow conditions that may be found in a plumbing system, as well as the appropriate types of backflow prevention assemblies that may be used. The USC Foundation's Laboratory and Field Evaluation program, which leads to product Approval, will also be reviewed. This is an important topic that every Plumbing Engineer should know.

For our tabletop presentation, we will have the privilege of hearing from Linda Deunay with Enviro Products West. She will be educating us on Xerxes Tanks and Grease Guardian.

Please keep in mind that if anyone would like to reserve a tabletop presentation, please do not hesitate to let me, or anyone on the ASPE OC Board know. I can be reached by phone at 714-340-5114 or by e-mail at AmericanDrafter@gmail.com.

To help prepare Plumbing Engineers for the CPD test we will have Dr. Saum's - CPD Preparation Lecture - at 5:30pm. This is a Must-Attend-Event and we hope you can make it.

Look forward to seeing everyone on March 28th, 2018.

XERXES® GREASE INTERCEPTORS

IAPMO models to 30,000 gallons
30 Year Warranty



2029 Verdugo Blvd., #236
Montrose, CA 91020
tel: 888.959.2937

www.enviroproductswest.com



P2S Engineering is proud
to support ASPE-OC

JOIN OUR TEAM!

We are currently hiring engineers in our Long Beach and San Diego offices. For more information please visit our website at p2seng.com

MECHANICAL | ELECTRICAL | PLUMBING
TECHNOLOGY | COMMISSIONING | ENERGY

5000 East Spring Street, 8th Floor
Long Beach, CA 90815

www.p2seng.com



YEARS OF EXCELLENCE



2029 Verdugo Blvd. #236
Montrose, CA 91020

John Deunay, CPD

john@enviroproductswest.com

o. 888.959.2937 x302
c. 818.687.6911
f. 888.959.2973

ENVIROPRODUCTSWEST.COM

DELCO SALES



Chris Nicosia, CPMR
CEO

5375 E. Hunter Avenue • Anaheim, CA 92807
Phone: 714-888-2444 • Fax: 714-888-2448
Cell: 714-273-5413 • cnicosia@delcosales.com
www.delcosales.com

Your Premier Providers of Life, Property and Asset Protection Solutions

CLEAN AGENT FIRE SUPPRESSION

Our fire protection specialists bring you the finest in fire protection, including the most cost effective to the most environmentally green products available. Fike's **ECARO-25**® (using DuPont™ FE-25™ as the fire-extinguishing agent) is the best, most cost-effective clean agent system available. We offer a full line of leading-edge systems for a variety of applications:

- Cost-Effective Clean Agent Systems
- Green Inert Gas Systems
- Drop-in Halon Replacement
- In Cabinet / Small-Space Protection
- CO₂ Systems



FIRE ALARM AND LIFE SAFETY

Our code-compliant fire alarm systems with specialty detection utilize high quality equipment from industry-leading manufacturers. We have extensive experience in projects from small commercial buildings, to large high-rise facilities, to sprawling industrial complexes. Our NICET certified sales team, designers, project managers, and technicians strive to exceed our client expectations.



- Addressable, Conventional, and Networked Fire Alarm Systems
- Voice Evacuation
- Linear Heat Detection
- Air Sampling
- Pre-action Sprinkler Detection & Control



EMERGENCY POWER SHUTDOWN MANAGEMENT SYSTEM (EPSMS)

Fike's Emergency Power Shutdown Management System (EPSMS) is designed to consolidate and control equipment emergency power off in a timely, efficient and coordinated manner. EPSMS is used in many applications to:

- De-energize equipment during a fire
- Close fire dampers and turn off HVAC to contain fire and maintain proper concentration of fire suppressant
- Safely shutdown equipment during a flood or sprinkler system discharge
- Help protect fire department personnel from electrocution when fighting a fire



Call today for your life safety evaluation.



FACILITIES PROTECTION SYSTEMS

714-257-2244

www.fpsys.com



925-484-3701

www.gotoitsi.com

ASPE OC ADMINISTRATIVE SECRETARY REPORT

By Jim Weil, Administrative Secretary

ASPE OC Administrative Secretary Report Board of Directors Meeting February 28, 2018

Called to order by President Chris McKnight at 4:12 PM.

Present for the meeting: Chris MacKnight - President, Carl Ludwig – VP Technical, Saum Noor – VP Legislative, Roland Gutierrez – Corresponding Secretary, Jim Weil – Administrative Secretary, Bob Woods – Treasurer, and Ira Schumer.

First item of discussion was Revit classes. SCRUG Revit users group charges \$200 per person per class session. Question: Shall we set up our own class, estimated \$20,000 for five users, five attendees? Or \$12,000 investment? Saum Noor knows three architects that teach, \$40-50 an hour. Basic Revit software is for walls and floors, and then there is the advanced software for the plumbing side. Costs: Per Chris, Costco \$1000 each maximum for the computers; Revit educational package \$200 for a total \$1200 per package. Start with 4 to 5 computers. Carl Ludwig suggested email to all members to see how many are interested. Could offset some costs with state programs according to Saum. The state programs must offer to advertise to all. Suggested that we start with 4 computers; they pay \$200 per package - if they show up for all classes we will reimburse. Chris asked what the specs for the new computers are. Saum suggested just buying the most expensive from Costco (\$1000). Chris stated that there were bad reviews at Costco. Saum stated that we need to get commitments from instructors for full schedule. Chris offered to research, check out and purchase computers. Saum to contact Revit regarding student packages. Chris MacKnight moved to have Chris MacKnight research and purchase four computers, maximum \$1000 each; Saum to purchase student Revit packages (4). Bob Woods seconded; discussion followed. Amended to \$1100 including monitor and tax. Further discussion. Questioned limit on student edition cost. Passed unanimously. Chris: For students that bring their own computers and purchase software, we can reimburse them up to our cost if they attend all classes and pass tests. He then withdrew the motion. Saum stated that Autodesk offers free access for 3 year licensing. Jim Weil suggested that we charge for class, reimburse if passed. Chris recommended \$500 dollar charge for classes, Saum: \$250 dollar charge for classes. Chris moved \$400 dollars for classes, five sessions. Moved to reimburse if attending all, and pass test. Seconded; discussion, passed unanimously. Saum to report back on software situation before computers are purchased. Chris agreed.

Chris: ASPE national needs volunteers for two committees. Bylaws: Proposed changes are due July; read and comment by committee. Nominating Committee: Will get details and due dates. All meetings are by conference call or email. Open to all members. Saum stated it was good experience for those anticipating a run for national office.

Bob Woods: Treasurer Report. Chris stated that National wants monthly reports. Discussion. Jim moved to send regular monthly reports to National. Saum seconded. Discussion. Passed.

Saum spoke about future speaker topics. Could develop into series for tech meetings, but not consecutive.

Chris stated that he was happy with the health of the chapter, highest average attendees EVER. He then brought up Vice President

Membership duties; what's being done and not being done. Chris to make announcement at dinner meeting that we need someone to help out.

Meeting was adjourned at 5:30 PM.

Plumbing Design Engineer's : Orange County, San Diego and San Jose available positions at all levels.

We are looking for a team players! We are looking for a motivated, team-oriented, collaborative leader to support the growth of our fast-developing Plumbing team. This person would play a key plumbing engineering group and would be responsible for delivery of technical engineering work.

Key Responsibilities: The Plumbing Engineer is responsible for performing complex design calculations, sketches, technical comparisons and similar technical work as required by assignment. Designs complete systems (e.g. water hot and cold systems, waste and vent, storm drainage, natural gas, fuel oil, controls, medical gases) for low through mid-rise projects. In addition, the engineer calculates and understands impacting issues in Title-24 compliance.

Typical Duties:

- Performs more complex design calculations, sketches, technical comparisons and similar technical work as required by assignment / direction by Project Manager.
- Performs coordination at a higher level by reviewing drawings supplied by vendors, other team engineers, and the architects and implements design modifications as necessary.
- Researches code issues as directed by the Project Manager.
- Researches design options and discuss findings with Project Managers.
- Proficiency in the use of 2D/3D software, including AutoCAD 2D, AutoCAD 3D, Revit, and Navisworks.
- Proficient computer skills with programs such as Word, Excel, PowerPoint, and Microsoft Project Experience performing site investigations of existing building system for renovation type projects.
- Visiting jobsites during construction phase and identifying and generally confirming the proper installation of designed systems and equipment.
- Communicating with and utilizing subordinates (e.g. CAD/BIM manual drafting and Design personnel) in the preparation and/or completion of design documents.
- Communicating with architects and other consultants regarding building systems and their impact on the system design.
- Communicating with building officials regarding code issues impacting system design.
- Begin to interact with clients as his or her level of experience progresses. May attend "kick-off" and design review meetings as directed by a Project Manager.
- Reviewing project budget cost and preparing opinions of probable construction costs.

Qualifications: Bachelor's Degree in Engineering or Related field is preferred.

- 5 - 7 years of project experience in Plumbing design.
- Experience with AutoCAD and Revit is required.
- Knowledge of California Plumbing Code and related California Building Codes.
- Knowledge of green building practices and LEED Rating System.
- LEED AP Certification is desired.
- Experience with healthcare plumbing systems and life science projects are desirable. (OSHDPD)

Nancy Whitley
nwhitley@healthcaretalent.net
949-709-1883x 232



Anne Yardley Caldwell

ayardley@elmcoduddy.com



Stainless Steel & Terrazzo
Plumbing Fixtures



Thermostatic Mixing Valves



Eyewashes, Eye/Face Washes
& Emergency Drench Showers



Vacuum Plumbing Systems for
Correctional, Commercial
Applications, Water Conservation
and Infection Prevention



Polypropylene (PP-R) Pipe for use in
pressurized plumbing and mechanical
systems of all sizes



Cast Iron, PVC, ABS, & CPVC Pipe &
Fittings for Plumbing
& Industrial Systems



Tankless/Instantaneous
Electric Water Heaters



Access Panels & Lead Roof Flashings,
Roof Access Hatches



Drainage Products & Trench Drains
& Oil/Water Separators



Low NOx Water Heaters & Boilers,
Hot Water Storage Tanks
& Solar Thermal Equipment



Bronze, Brass & Cast Iron, Gates,
Globes & Checks, Ball Valves, Cast
Iron Butterfly Valves & High Performance
Butterfly Valves



Couplings: No-Hub, No-Hub Heavy
Weight, Specialty, Flex-Seal, End Caps



Water Cooler, Traditional &
Contemporary Outdoor Drinking
Fountains, Bottle Fillers, Hydrants
& Hydration Station for
indoor/outdoor Application



Fire Protection Products:
Fire Extinguishers,
Hose & Valve Cabinets



Trap Primers, Water Hammer
Arrestors & Accessories



Packaged Pumping Systems



A KOHLER COMPANY

Digital Thermostatic Faucets &
Showers.



Sump, Effluent & Sewage Controls,
Engineered Customer Controls,
Embedded Controls, Ceramic
Filtration Solutions



Thermometers, Pressure Gauges
& Instruments



Stainless Steel Surgical Scrub Sinks,
Hospital, Patient Care Systems &
Behavioral Healthcare Products



Commissioning Agent CxA (San Marcos)

A forward-thinking, San Marcos-based company is seeking a commissioning agent (CxA) to join our team.

Axiom Commissioning Group, Inc. Started by mechanical engineers, Axiom Commissioning Group focuses solely on commissioning projects. Axiom is looking for experienced, like-minded candidates for an immediate position who are either ACG certified or interested in becoming an ACG certified commissioning authority.

At **Axiom Commissioning Group, Inc.**, we believe our current and future success depends on hiring, developing, and retaining high caliber people. We invite you to learn more about us. Please view our website at www.axiomcx.com

Commissioning Agent CxA Qualifications & Requirements:

- 3-5 years' experience in mechanical building design, including commissioning projects design review, commissioning specifications, startup review and all testing
- Functional Performance Testing (FPT) and Performance Verification Testing (PVT), and final commissioning report composition
- Technically proficient in HVAC systems design, DDC control systems and lighting control systems
- EIT or PE certification helpful but not required
- Certification with ACG as a Commissioning Authority for military, commercial, and hospitality projects helpful but not required
- Excellent written and verbal communications and some travel (mostly in Southern California) is required.

We offer a stimulating and collaborative work environment with competitive salary & benefits and opportunities for advancement. We are proud to offer a variety of benefits including medical, dental, vision insurance, 401K match & much more.

Please send your resume, a cover letter, and your salary requirements to:

accounting@axiomcx.com



Ranked as one of the top engineering companies in San Diego by the San Diego Business Journal, T-Squared Professional Engineers, Inc. is a 24 year-old, privately held, industry-leading consulting engineering firm specializing in HVAC, Electrical, and Plumbing Systems Design as well as Photo-Voltaic Systems Design.

At **T-Squared Professional Engineers**, we believe our current and future success depends on hiring, developing, and retaining high caliber people. We are always interested in hearing from exceptional candidates, and we invite you to learn more about us. Please view our website at www.tsqeng.com.

Mechanical Designer/Engineer (Carlsbad/Vista)

Overview:

Immediate opening for a Mechanical Designer/Engineer to join our team.

The successful candidate will be professional, self-motivated, energetic, & enthusiastic with excellent communication and inter-personal skills, and a desire to contribute to our continued success. Previous consulting engineering firm experience required.

We value your experience including the following qualifications, technical skills, and abilities:

- Strong technical skills and the ability to produce accurate and timely HVAC systems designs for commercial, educational, health-care and military facilities
- Design and documentation skills
- The ability to develop layouts and detailed schematics for HVAC systems
- Expertise in piping and hydronic designs
- Comprehensive understanding of energy conservation reports
- Title - 24 calculation
- LEED design experience with a focus on energy efficiency and sustainability
- LEED documentation and coordination skills

Qualifications / Requirements:

- Bachelor's degree in Mechanical Engineering (or related industry experience) and a minimum of 4 years' experience in Mechanical design, or equivalent combination of education and experience
- Recent relevant experience in the engineering/construction field
- Experience in packaged equipment and central plants
- Knowledge of CA Energy Standards - Code Requirements
- EIT or PE certificates helpful but not required.
- LEED – AP preferred
- Team-player: Demonstrated ability to effectively manage a projects and/or take direction from project managers
- Proficiency with MS Office and CAD
- Strong verbal and writing communication skills

Plumbing Designer/Engineer (Carlsbad/Vista)

Overview:

Immediate opening for a Plumbing Designer to join our team.

The successful candidate will be professional, self-motivated, energetic & enthusiastic with excellent communication and inter-personal skills and a desire to contribute to our continued success. Previous consulting engineering firm experience required.

We Value Your Experience Including the Following Qualifications, Technical Skills & Abilities:

Design and assist with designing Plumbing Systems for commercial, educational, health-care and military facilities.

- Prepare detailed layouts for all drainage and water supply systems for all types of facilities, piping & hydronic designs
- Research & select equipment from various manufacturers
- Complete fixtures / equipment schedules
- Perform calculations for a project, such as equipment selection and sizing, fixtures calculations, product specifications, and design and layout for roof drains, sanitary lines, and water lines.
- Estimate construction costs and evaluate feasibility of construction
- Comprehensive understanding of Code Compliance
- Provide drafting support using AutoCAD and BIM to drafting staff

Qualifications & Requirements:

- A minimum 4 years of directly related experience in plumbing design or equivalent combination of education and experience.
- Recent relevant experience in the engineering/construction field
- Plumbing design from Schematic Design through Construction Administration
- Comprehensive knowledge of plumbing engineering fundamentals
- LEED – AP preferred
- Team-player: Demonstrated ability to effectively manage a projects and/or take direction from project managers
- Proficiency with MS Office and AutoCAD
- Strong verbal and writing communication skills

Be part of our team and design your success. We offer a stimulating and collaborative work environment with competitive salary & benefits and opportunities for advancement. We are proud to offer a variety of benefits including medical, dental, vision insurance, 401K match & much more.

Please send your resume, a cover letter, and your salary requirements to

jobs@tsqeng.com

Please be sure to include the following in your cover letter:

- 1.) Why you are interested in this position,
- 2.) The special talents or strengths you will bring to our team and
- 3.) An example of a success that demonstrates your skills and abilities, for you are particularly proud.



John Zagorski cell: 562-447-4561
jzagorski@mlsalesinc.com

Southern California

Christy's

Crispin
AIR RELEASE, CHECK AND BUTTERFLY VALVE
WWW.CRISPINVALVE.COM WWW.KAFLOWVALVE.COM

Fernco

GreenTurtle

Guardian

IDEAL TRIDON.

LEONARD
WATER TEMPERATURE CONTROLS

MATCO-NORCA

METAL PRODUCTS COMPANY

OASIS

ROYAL
Building Products

WaterSaver

WILKINS

ZOELLER
PUMP COMPANY

ZURN
Engineered Water Solutions

ZURN PEX
PLUMBING SYSTEMS



ERIC DECKER TEL. 626-797-9710
 BUSINESS CELL. 909-762-0924
 DEVELOPMENT FAX. 626-798-4659
 GROUP EMAIL: EDECKER@DAWSONCO.COM

1681 W. SECOND ST.
 POMONA, CA 91766-1252

7044 CONVOY COURT
 SAN DIEGO, CA 92111-1017



CENTRIFUGAL PUMPS, VARIABLE SPEED PUMPING SYSTEMS, VERTICAL TURBINE PUMPS, CIRCULATORS, PRESSURE BOOSTERS, SUBMERSIBLE PUMPS, HEAT TRANSFER EQUIPMENT, HYDRONIC SPECIALTIES, AIR CONTROL, BALANCE VALVES, ELECTRONIC CONTROL SYSTEMS, BLADDER, DIAPHRAGM & STANDARD COMPRESSION TANKS, WELL & WATER SYSTEM TANKS, THERMAL EXPANSION TANKS, SEWAGE, EFFLUENT & GRINDER PUMPS, LARGE NON-CLOG PUMPS, SELF PRIMERS & PACKAGED PUMPING SYSTEMS



G & L SERIES, WATER & MILD CORROSIVE PUMPS, 304 & 316 INVESTMENT CAST STAINLESS STEEL, END SUCTION, HORIZONTAL & VERTICAL MULTISTAGE, HIGH PRESSURE MULTI-STAGE WATER GUNS



RESIDENTIAL AND COMMERCIAL CONDENSING STAINLESS STEEL BOILERS AND WATER HEATERS, COPPER-FIN BOILERS AND WATER HEATERS, HEAT PUMP WATER HEATERS, STORAGE TANKS, HOT WATER GENERATOR SYSTEMS, BUFFER TANKS AND GAS FIRED POOL HEATERS.



PACKAGED INSTANTANEOUS & SEMI-INSTANTANEOUS INDIRECT WATER HEATERS, STEAM GENERATORS, ELECTRIC WATER HEATERS & BOILERS, CEMENT-LINED STORAGE TANKS, FLASH TANKS, BLOWDOWN TANKS, CONDENSATE COOLERS, TUBE BUNDLES



FLEXIBLE COUPLINGS, RUBBER AND METAL CONNECTORS, METRALOOP EXPANSION LOOPS, HYDRO-FORMED EXPANSION JOINTS, EXPANSION COMPENSATORS, PIPE ALIGNMENT GUIDE, WALL PENETRATIONS SEALS, BUTTERFLY VALVES, PIPELINE STRAINERS, FM AND UL RATINGS



CONDENSATE TRANSFER & BOILER FEED PUMPS, VACUUM PUMPS, CONTROL SYSTEMS



STEAM SPECIALTIES, TEMPERATURE & PRESSURE CONTROL VALVES, STEAM TRAPS, AUTOMATIC & MANUAL AIR VENTS, VACUUM BREAKERS, CONDENSATE & BOILER FEED PUMPS



BOILER SAFETY CONTROLS, LIQUID LEVEL CONTROLS, FLOW SWITCHES



MADE IN USA AND GSA CERTIFIED PRESSURE INDEPENDENT CONTROL VALVES, ACTUATED BALL VALVES, MANUAL BALANCE VALVES, AUTOMATIC BALANCE VALVES, COIL PIPING PACKAGES, HOSE KITS AND PIPING COMPONENTS & ACCESSORIES



ASME CERTIFIED AND NON-ASME CERTIFIED PRESSURE VESSELS



PACKAGED SYSTEMS FOR PUMPING AND HEAT TRANSFER APPLICATIONS

- BOILERMAG • MAGNETIC FILTERS FOR HEATING AND COOLING SYSTEMS
- CORCORAN • EXOTIC MATERIAL CENTRIFUGAL PUMPS
- DANFOSS • ZONE CONTROL PANELS, MIXING & ZONE VALVES, DIGITAL THERMOSTATS
- FLOW CONDITIONING CORP. • DOUBLE SUCTION DIFFUSERS, HYDRONIC INDICATORS
- HOLBY VALVE • TEMPERATURE REGULATING VALVES
- J.L. WINGERT • CHEMICAL FEEDERS, SEPARATORS
- PETERSON EQUIPMENT • PETE'S PLUG PRESSURE & TEMPERATURE TEST STATIONS
- REFRIGERATION RESEARCH • REFRIGERATION SUCTION ACCUMULATORS & RECEIVERS, HEAT EXCHANGERS, FILTER-DRIERS, MUFFLERS, SPECIALTIES
- SLANT FIN • SECTIONAL CAST IRON BOILERS, BASEBOARD RADIATION
- MILJOCO CORP. • GAUGES, THERMOMETERS

ASPE OC ADMINISTRATIVE SECRETARY REPORT

By Jim Weil, Administrative Secretary

**ASPE OC Administrative Secretary Report
General Meeting February 28, 2018**

Called to order 7:03 PM by Chris MacKnight, President

Pledge of allegiance, led by Eric Decker

Announcements:

- ASPE National looking for volunteers for convention committees. Bylaws review, any member can volunteer, no experience necessary.
- Longtime member Bob McCook had passed away. Services are this weekend. Randy McCook, son and Gregory Morin, son in law, were recognized; a moment of science silence was held in memory of Bob McCook.
- John Zagorsky, golf committee update: Sponsorships slow. Tournament will be held May 11th at Brookside, Pasadena.

New member and guest introductions.

Self-introductions.

Technical Presentation:

Carl Ludwig announced the new technical series on hot water. He announced that tonight's speaker, Eric Decker of Dawson Company just received his PE. Saum Noor introduced the topic of hot water, and spoke about the new series and future related topics. Eric Decker presented the main topic, Sizing Hot Water Circulating Pumps. Questions from the audience and discussion followed. Carl presented the chapter Certificate of Appreciation.

Tabletop: Ira Schumer of Signature Sales gave a presentation on Mission Rubber products.

Announcements by Chris MacKnight:

- ASPE Plumbing Engineering Design Handbook Volume 2, Plumbing Systems manual review. The chapter is looking for volunteers. They are interested in new technology, not products.
- Vice President Membership: Volunteers are needed to help with follow up and reports to ASPE national.
- Revit classes: The chapter is buying computers and software. There will be five sessions, \$400 tuition, including computer and software use for the first four students. For students that attend all sessions and pass the test, the chapter will reimburse the \$400.

Raffle Prizes:

- Chris MacKnight started with his engineer-only prizes.

- Kelly Gilfoy, Spec Sales: gift card, beer, cookies
- ASPE Tables Handbook donated by Chris MacKnight and Jim Weil
- Jim Weil, Weil Aquatronics: gift card
- Chris Smith, Lubrizol: gift cards
- Anne Yardley, Elmco Duddy: wine and candy
- Spec Sales: wine (2)
- Delco Sales, Alex Jimenez: wine, gift cards
- David Wicketts, Wicketts Stainless: wine
- Ira Schumer, Signature Sales: wine, gift card
- UPPA: shirt

Meeting adjourned at 8:42 PM



Stay connected with Viega
Secure, proven solutions
for joining pipe

viega.us

At Viega, we are an industry leader that is connected to our customers. Every day, we develop products that change the way engineers and mechanical contractors do business. It's our job to engineer forward-thinking products, including Viega MegaPress® and MegaPressG for black iron pipe, Viega ProPress® for copper and stainless steel, Viega PEX Press for potable and reclaimed water, as well as heating and cooling systems. Viega systems help you make product decisions that meet your qualifications and the end users' expectations. Choose Viega and help us bring press technology to the masses. **Viega. Connected in quality.**

viega



Alex Jimenez
 Cell: (909) 203-2008
 Office: (714) 888-2444
AJimenez@Delcosales.com
www.Delcosales.com

5375 E Hunter Avenue Anaheim, CA 92807



AB & I Foundry

Cast iron pipe, fittings and no-hub couplings.
www.abifoundry.com



Anaco Couplings

All stainless no-hub couplings.
www.anaco-husky.com



Commercial & Residential water heaters both gas & electric.
www.hotwater.com



Commercial & Residential water heaters both gas & electric.
www.americanwaterheater.com



Bemis / Church

Plastic, wood and soft seats for residential, Commercial and specialty applications
www.toiletseats.com



Brae

Rainwater harvesting. Complete systems designed to conserve water and help meet your sustainability objectives.
www.braewater.com



Eemax

Instantaneous, tank-less, electric water heaters
www.eemaxinc.com



Fox Environmental

Fox washdown units. Designed to divert all your Wash down water to waste while allowing rainwater to go to storm water.
www.foxenviro.com/au



Holdrite

The market leader in pipe support and alignment systems featuring Holdrite, Lockrite, Pexrite Quick strap, and HydroFlame
www.holdrite.com



Just Manufacturing

Stainless steel sinks for Commercial, residential and institutional applications
www.justmfg.com



Liberty Pumps

Sump, drain, effluent, sewage and grinder pumps and pump systems.
www.libertypumps.com



Metcraft Industries

Stainless Steel Plumbing Products for Correctional Market, Hospitals Schools
www.metcraftindustries.com



Washing Machine & Ice Maker boxes, Dearborn tubular, ADA Trap Covers
www.oatey.com



Commercial & Residential water heaters both gas & electric.
www.statewaterheaters.com



Tankless Commercial & Residential water heaters
www.takagi.com



Orion

No hub fittings for acid waste drainage systems. Rionfuse polypropylene fittings, neutralization tanks, corrosion resistant lab sinks.
www.orionfittings.com



Powers

Water tempering and process control specialists
www.powerscontrols.com



Sloan Valve

Manual and sensor operated flushometers, Faucets and vitreous china fixtures, hand dryers, SloanStone systems
www.sloanvalve.com



Watts Drainage / Blücher

Specification drains, floor sinks, interceptors, trench drains, carriers stainless steel drainage systems, floor drains, shower drains.
www.watts.com/drainage
www.blucherdrains.com



Watts Water Technologies

A complete line of water safety, and backflow prevention products. Regulators, automatic control valves, gate globe and check valves.
www.watts.com

REPRESENTING:

weil aquatronics

Engineered Pumps, Hydronic,
and Water Treatment Equipment



- ◆ Submersible, vertical, and dry pit sewage and sump pumps
- ◆ Condensate return, boiler feed, and circulating pumps
- ◆ Submersible and vertical grinder pumps, "Slicer" pumps, "Mover" pumps, "Scum Blaster" systems, prefabricated lift stations



- ◆ Submersible and dry pit non-clog sewage, effluent and wastewater pumps
- ◆ Grinder pumps, cutter pumps, jacketed pumps, and portable dewatering pumps
- ◆ High temperature and corrosion resistant pumps
- ◆ 10 GPM to over 10,000 GPM, 1/2 HP to over 500 HP Prefabricated lift stations



- ◆ UL- and ETL-listed packaged variable and constant speed pumping systems
- ◆ Domestic water, HVAC, irrigation, and fire pump packages
- ◆ Custom engineering and design capabilities
- ◆ Each system full factory-tested and warranted



- ◆ High performance self-priming and end suction centrifugal pumps
- ◆ Standard heavy-wall ductile iron volutes and 17-4 PH stainless steel shafts
- ◆ Shimless impeller adjustment and cartridge-type SC/TC mechanical seals



- ◆ Non-chemical water treatment using ozone technologies
- ◆ For cooling towers, lakes, fountains, aquariums, swimming pools and other open systems
- ◆ AquaPak™ EWS emergency water supply packages for critical facilities
- ◆ CleanStream™ cooling tower filtration packages



- ◆ Patented electroabsorptive technology for water purification and filtration
- ◆ Submicron particulate, pathogen, trace pharmaceutical, & cellular debris removal
- ◆ Much lower pressure drop, higher flow rates than comparable UF membranes
- ◆ Seromix Advanced Metals Removal System



- ◆ Packaged fire pump systems
- ◆ Inline, end suction and double suction circulating pumps
- ◆ Turbine, axial, and mixed flow pumps
- ◆ Vertical and horizontal multi-stage pumps



- ◆ PURAIN Self-Cleaning Pre-Filters for Rainwater Collection Systems
- ◆ AQUALOOP Graywater Treatment
 - 6 Log Reduction of Bacteria (99.9999%) and 99.7% Virus Removal
 - NSF 350 Certification
- ◆ DRAINMAX Tunnel Infiltration Products for On-Site Detention



- ◆ Pneumatic Ejectors
- ◆ Diaphragm Pumps
- ◆ Plunger Pumps



- ◆ Stainless steel vertical and horizontal multi-stage pumps
- ◆ Flows to 550 GPM, Heads to 1350 Ft., Temp to 285° F, Working Pressures to 600 PSI
- ◆ Cast AISI 304 or 316 stainless steel S/D casing
- ◆ NSF/ANSI 61 Annex G certified



- | | | |
|----------------------|------------------------|-------------------------|
| ◆ HVAC specialties | ◆ Air separators | ◆ Butterfly valves |
| ◆ Triple duty valves | ◆ Flex connectors | ◆ Heat exchangers |
| ◆ Suction diffusers | ◆ Strainers | ◆ Flow metering devices |
| ◆ Expansion tanks | ◆ Hydropneumatic tanks | ◆ ASME pressure vessels |

ACCESSORY LINES:

- ◆ Control panels, alarms
- ◆ Custom fabricated steel covers and frames
- ◆ Fiberglass sump basins
- ◆ Elevator sumps, holding tanks, and alarms
- ◆ Level sensors

SERVING THE BUILDING TRADES SINCE 1962

115 E. Palmer Avenue, Unit C
Glendale, CA 91205-3186
www.weilaquatronics.com

Tel: 818.244.5582
Fax: 818.247.0083
info@weilaquatronics.com

CALL TOLL FREE:
800.74PUMPS
(800.747.8677)



info@enviroproductswest.com

SOUTHERN CALIFORNIA LINE CARD (888) 959-2937

ENVIRONMENTAL PRODUCTS



Xerxes

High Volume Fiberglass Grease Interceptor
Oil Water Separators & Storm Water Tanks



Grease Guardian

Point of Source Grease Removal Device



FogEnforcer

Ultra High Super Capacity Grease Interceptors

PUMPS, PUMP SYSTEMS & CONTROLS



Armstrong Fire Pumps



Ebara

FM Cast Iron & CSA Stainless Steel Pumps



Goulds Pumps

CSA Cast Iron & Stainless Steel Pumps



Landia

Cutter Pumps Submersible & Vertical Column



Tramco Pumps

Vertical Column Sump & Sewage Pumps



Topp Industries

Fiberglass Basins, Packaged Lift Stations



VC Systems

NSF/ANSI 61 & 372 Booster Systems

ACCESSORIES

U.L. LISTED CONTROL PANELS
FIBERGLASS BASINS
FABRICATED STEEL PRODUCTS

LEVEL CONTROLS & FLOATS
ELEVATOR ALARMS SYSTEMS
HYDRO-PNEUMATIC TANKS

Contact Us

ASPE Orange County
 179 S. Barbara Way, Anaheim, CA 92806
 Phone (714) 305-9015
 E-Mail chrismacknight857@msn.com
 Web www.aspec.com

2017 - 2018 ASPE OC CHAPTER BOARD MEMBERS

Board of Directors



Chris MacKnight
 President
 Custom H2O
 (714) 305-9015



Kurt Bramstedt
 Region 4 Affiliate Liaison
 Cast Iron Soil Pipe Institute
 (714) 331-1881



Saum Nour
 Vice President – Legislative
 Absolute Consulting Engineers
 (949) 852-8700



Alex Jimenez
 Vice President – Membership
 Delco Sales
 (909) 203-2008



Eric Decker
 AYP Liaison
 Dawson Company
 (909) 762-0924



Jim Weil
 Administrative Secretary
 Weil Aquatronics
 (714) 679-9514

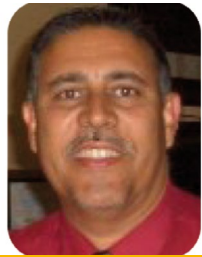

Roland Gutierrez
 Corresponding Secretary
 Daybreak Technologies Inc.
 (714) 612-9076



Bob Woods
 Treasurer
 Raypak
 (818) 292-1538

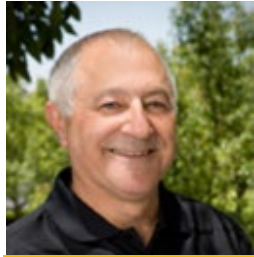

Ira Schumer
 Affiliate Liaison
 Signature Sales
 (951) 691-0568



Carl Ludwig
 Vice President - Technical
 Ironwood Plumbing
 (714) 900-5885



In the next issue...